Organigramm Caritas Aargau

ab 1.9.2011

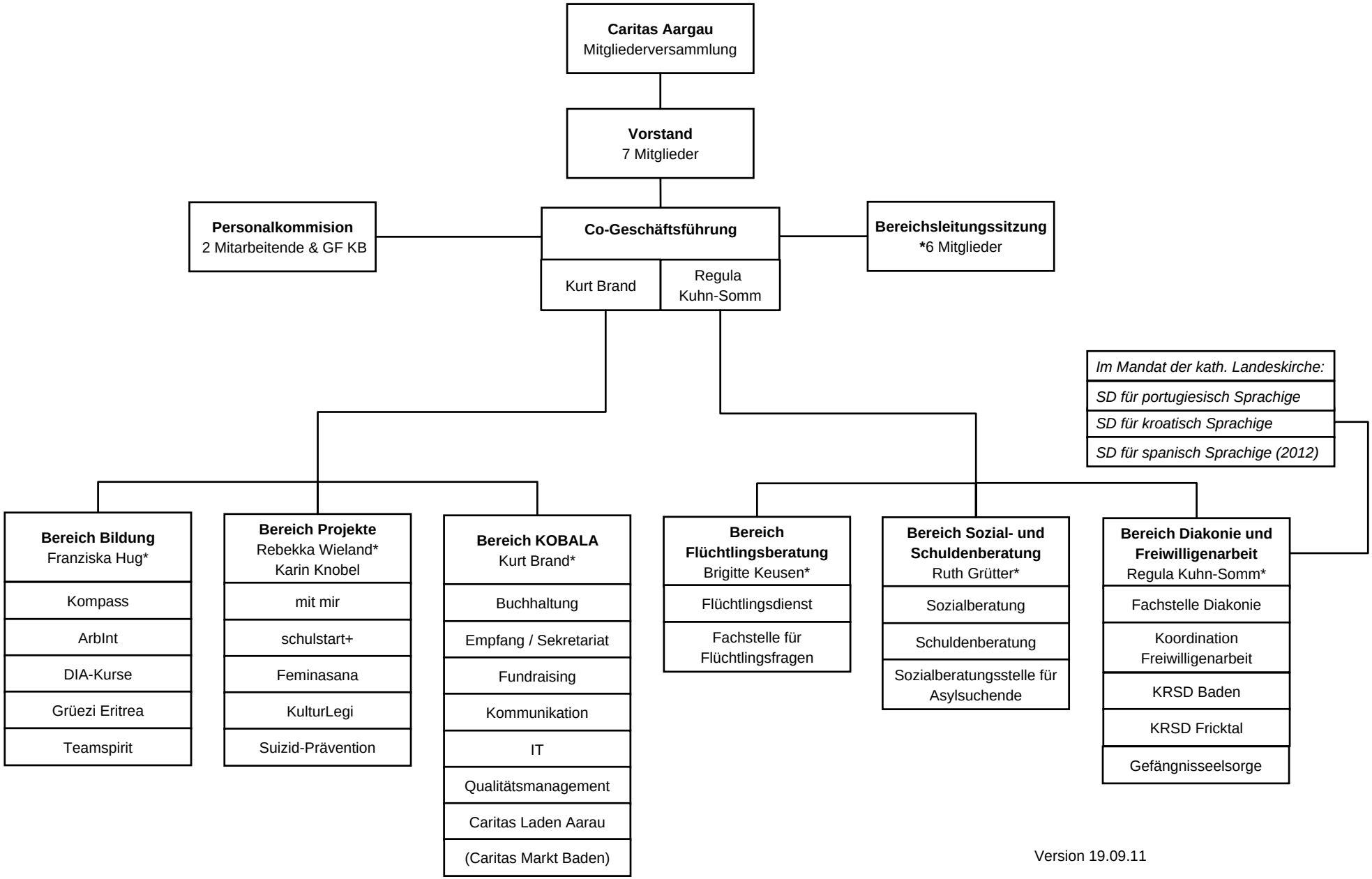

Version 19.09.11